

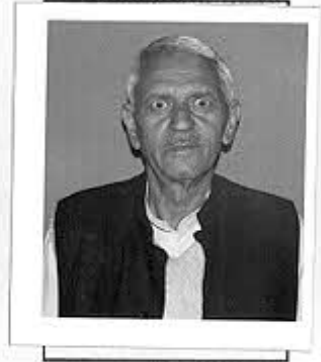

'FORM 26  
( See rule 4A )

804  
Sr



Affidavit to be filed by the candidate along with nomination paper before the returning officer for election to House of the people (name of the House) from of Sonapat constituency (Name of the constituency)

### PART -A

I, Padam Singh

\*\*son/daughter/wife of Sh. Bhim Singh Aged 64 years, resident of V.P.O. Katwal, Teh. Arera, Dist. Sonapat (mention full postal address), a candidate at the above election, do hereby solemnly affirm and state on oath as under :-

(1) I am a candidate set up by Independent (\*\* name of the political party)\*\*am contesting as an Independent candidate.

(\*\* Strike out whichever is not applicable)

(2) My name is enrolled in 33- Baroda Haryana (Name of the constituency and the State), at Serial No. 699 in Part No. 158

(3) My contact telephone number(s) is/are 9992684243 and my e-mail id (if any) is NIL and my social media accounts (if any) are NIL

(4) Details of Permanent Account Number (PAN) and status of filing of Income Tax Return :-

Sl. No.	Names	PAN	The financial year for which the last Income-tax return has been filed	Total income shown in Income-tax return (in Rupees)
1.	Self <u>Padam Singh</u>	<u>AAVPD3783C</u>	<u>NIL</u>	<u>NIL</u>
2.	Spouse <u>Smt Kanta</u>	<u>NIL</u>	<u>NIL</u>	<u>NIL</u>
3.	Dependent - 1 <u>Toginder</u>	<u>NIL</u>	<u>NIL</u>	<u>NIL</u>
4.	Dependent - 2 <u>NIL</u>	<u>NIL</u>	<u>NIL</u>	<u>NIL</u>
5.	Dependent - 3 <u>NIL</u>	<u>NIL</u>	<u>NIL</u>	<u>NIL</u>

with file

(5) I am not accused of any offence(s) punishable with imprisonment for two years or more in a pending case(s) in which a charge(s) has/have been framed by the court(s) of competent jurisdiction. NIL

If the deponent is accused of any such offence(s) he shall furnish the following information :-

(i) The following case(s) is/are pending against me in which charges have been framed by the court for an offence punishable with imprisonment for two years or more :-

(a)	Case/First Information Report No./Nos. together with complete details of concerned Police Station/District/State.	Not Applicable
(b)	Section(s) of the concerned Act(s) and short description of the offence(s) for which charged	Not Applicable
(c)	Name of the Court, Case No. and date of order taking cognizance	Not Applicable
(d)	Court(s) which framed the charge(s)	Not Applicable
(e)	Date(s) on which the charge(s) was/were framed	Not Applicable
(f)	Whether all or any of the proceedings(s) have been stayed by any Court(s) of competent jurisdiction	Not Applicable

(ii) The following case(s) is/are pending against me in which cognizance has been taken by the court [other than the cases mentioned in item (i) above] :-

(a)	Name of the Court, Case No. and date of order taking cognizance :	Not Applicable
(b)	The details of cases where the court has taken cognizance, section(s) of the Act(s) and description of the offence(s) for which cognizance taken	Not Applicable
(c)	Details of Appeal(s)/Application(s) for revision (if any) filed against the above order(s)	Not Applicable

(6) I have been/have not been convicted of an offence(s) [other than any offence(s) referred to in sub-section (1) or sub-section (2), or covered in sub-section (3), of section 8 of the Representation of the People Act, 1951 (43 of 1951)] and sentenced to imprisonment for one year or more.

If the deponent is convicted and punished as aforesaid, he shall furnish the following information :

In the following cases, I have been convicted and sentenced to imprisonment by a court of law :

(a)	The details of cases, Section(s) of the concerned Act(s) and description of the offence(s) for which convicted	Not Applicable
(b)	Name of the Court(s), Case No. and date(s) of order(s) :	Not Applicable
(c)	Punishment imposed	Not Applicable
(d)	Whether any appeal was/has been filed against the conviction order. If so, details and the present status of the appeal :	Not Applicable

(7) That I give herein below the details of the assets (movable and immovable etc.) of myself, my spouse and all dependents :



usd AEE

**A Details of movable assets :**

Note : 1. Assets in joint name indicating the extent of joint ownership will also have to be given.

Note : 2. In case of deposit/Investment, the details including Serial Number, Amount, date of deposit, the Scheme, Name of the Bank/Institution and Branch are to be given

Note : 3. Value of Bonds/Share Debentures as per current market value in Stock exchange in respect of listed companies and as per books in case of non-listed companies should be given.

Note : 4. Dependent here has the same meaning as assigned in Explanation (v) under section 75A of the Representation of the People Act, 1951.

Note : 5. Details including amount is to be given separately in respect of each investment.

Sl No.	Description	Self	Spouse Smt Kanta.	Dependent-1	Dependent-2	Dependent-3
(i)	Cash in hand	50,000-00	40,000-00	NIL	NIL	NIL
(ii)	Details of deposit in Bank Accounts (FDRs, Term Deposits and all other types of deposits including saving accounts), Deposits with Financial Institutions, Non-Banking Financial Companies and Cooperative Societies and the amount in each such deposit.	18181-00 S.B.+P. C/Chahg. A/C No 5505775462	14123-00 S.B.+P. C/Chahg. A/C No 5504129744	NIL	NIL	NIL
(iii)	Details of investment in Bonds, debentures/shares and units in companies/Mutual funds and others and the amount.	NIL	NIL	NIL	NIL	NIL



457 AEE

(iv)	Details of investment in NSS, Postal Saving, Insurance Policies and Investment in any Financial Instruments in Post Office or Insurance Company and the amount.	NIL	NIL	NIL	NIL	NIL
(v)	Personal Loans/advance given to any person or entity including firm, company, Trust etc., and other receivables from debtors and the amount.	NIL	NIL	NIL	NIL	NIL
(vi)	Motor Vehicles / Aircrafts/Yachts/ Ships (Details of Make, registration number etc. year of purchase and amount)	Car 1-10 HR-11E 5601. 2013 3,00,000/-	NIL	NIL	NIL	NIL
(vii)	Jewellery, bullion and valuable thing(s) (give details of weight and value)	100 gm 3,00,000/-	150 gm 3,50,000/-	NIL	NIL	NIL
(viii)	Any other assets such as value of claims/interest	NIL	NIL	NIL	NIL	NIL
(ix)	Gross Total Value	668181/-	504123/-	NIL	NIL	NIL



45/10E

**B. Details of Immovable Assets :**

Note : 1. Properties in joint ownership indicating the extent of joint ownership will also have to be indicated.

Note : 2. Each land or building or apartment should be mentioned separately in this format.

Sl No.	Description	Self	Spouse	Dependent-1	Dependent-2	Dependent-3
(i)	Agricultural Land Location(s) Survey number(s)	① Katwal Khevat No 3422 Khata No 238 ② HISSAR	NIL	NIL	NIL	NIL
	Area (total measurement in acres)	① K.M. 10-00 ② 40-00	NIL	NIL	NIL	NIL
	Whether inherited property (Yes or No)	① yes ② yes	NIL	NIL	NIL	NIL
	Date of purchase in case of self-acquired property	NIL	NIL	NIL	NIL	NIL
	Cost of land (in case of purchase) at the time of purchase.	NIL	NIL	NIL	NIL	NIL
	Any investment on the land by way of development, construction etc.	NIL	NIL	NIL	NIL	NIL
	Approximate current market value	① 25,00,000/- ② 70,00,000/-	NIL	NIL	NIL	NIL



457/192

(i)	Non-Agricultural Land :					
	Location(s)	NIL	NIL	NIL	NIL	NIL
	Survey number(s)					
	Area (total measurement in sq. ft.)	NIL	NIL	NIL	NIL	NIL
	Whether inherited property (Yes or No)	NIL	NIL	NIL	NIL	NIL
	Date of purchase in case of self-acquired property	NIL	NIL	NIL	NIL	NIL
	Cost of Land (in case of purchase) at the time of purchase)	NIL	NIL	NIL	NIL	NIL
(iii)	Any investment on the land by way of development, construction etc.	NIL	NIL	NIL	NIL	NIL
	Approximate current market value.	NIL	NIL	NIL	NIL	NIL
	Commercial Buildings (including apartments)					
	Location(s)	NIL	NIL	NIL	NIL	NIL
	Survey number(s)					
	Area (total measurement in sq. ft.)	NIL	NIL	NIL	NIL	NIL
	Built-up Area (total measurement in sq. ft.)	NIL	NIL	NIL	NIL	NIL
Whether inherited property (Yes or No)	NIL	NIL	NIL	NIL	NIL	
Date of purchase in case of self-acquired property.	NIL	NIL	NIL	NIL	NIL	



487/12

	Cost of property (in case of purchase) at the time of purchase	NIL	NIL	NIL	NIL	NIL
	Any investment on the property by way of development, construction etc.	NIL	NIL	NIL	NIL	NIL
	Approximate current market value.	NIL	NIL	NIL	NIL	NIL
(iv)	<b>Residential Buildings</b> (including apartments) :	Katwal	NIL	NIL	NIL	NIL
	Location(s)					
	Survey number(s)					
	Area (total measurement in sq. ft.)	250 sq. yards	NIL	NIL	NIL	NIL
	Built up area (Total measurement in sq. ft.)	150 sq. yards	NIL	NIL	NIL	NIL
	Whether inherited property (Yes or No)	yes	NIL	NIL	NIL	NIL

	Date of purchase in case of self-acquired property	NIL	NIL	NIL	NIL	NIL
	Cost of property (in case of purchase) at the time of purchase	NIL	NIL	NIL	NIL	NIL
	Any investment on the land by way of development, construction etc.	4,00,000	NIL	NIL	NIL	NIL
	Approximate current market value	10,00,000	NIL	NIL	NIL	NIL
(v)	Others (such as interest in property)	NIL	NIL	NIL	NIL	NIL
(vi)	Total of current market value of (i) to (v) above	10,00,000	NIL	NIL	NIL	NIL



451 1274

(8) I give herein below the details of liabilities/dues to public financial institutions and government :-

( Note : Please give separate details of name of bank, institution, entity or individual and amount before each item)

Sl No.	Description	Self	Spouse	Dependent-1	Dependent-2	Dependent-3
(i)	Loan or dues to Bank/financial institution(s) Name of the Bank or financial Institution, Amount outstanding, Nature of Loan	NIL	NIL	NIL	NIL	NIL
	Loan or dues to any other individuals/entity other than mentioned above Name(s), Amount outstanding, nature of loan	NIL	NIL	NIL	NIL	NIL
	Any other liability	NIL	NIL	NIL	NIL	NIL
	Grand total of liabilities	NIL	NIL	NIL	NIL	NIL
(ii)	Government dues : Dues to departments dealing with government accommodation	NIL	NIL	NIL	NIL	NIL
	Dues to department dealing with supply of water	NIL	NIL	NIL	NIL	NIL
	Dues to department dealing with supply of electricity	NIL	NIL	NIL	NIL	NIL
	Dues to department dealing with supply of telephones/mobiles	NIL	NIL	NIL	NIL	NIL



457/12E

	Dues to department dealing with government transport (including aircrafts and helicopters)	NIL	NIL	NIL	NIL	NIL
	Income tax dues	NIL	NIL	NIL	NIL	NIL
	Wealth tax dues	NIL	NIL	NIL	NIL	NIL
	Service tax dues	NIL	NIL	NIL	NIL	NIL
	Municipal/Property Tax dues	NIL	NIL	NIL	NIL	NIL
	Sales Tax dues	NIL	NIL	NIL	NIL	NIL
	Any other dues	NIL	NIL	NIL	NIL	NIL
(iii)	Grand total of all Government dues	NIL	NIL	NIL	NIL	NIL
(iv)	Whether any other liabilities are in dispute, if so, mention the amount involved and the authority before which it is pending.	NIL	NIL	NIL	NIL	NIL

(9) Details of profession or occupation :

(a) Self ..... Farmer

(b) Spouse ..... Housewife

(10) My educational qualification is as under :-

..... C.P. Ed. .... Jot. College, Hisar 1970-71

(Give details of highest School/University education mentioning the full form of the certificate/diploma/degree course, name of the School/College/University and the year in which the course was completed.)

USAJEE



**PART - B**

**(II) ABSTRACT OF THE DETAILS GIVEN IN (1) TO (10) OF PART - A :**

1.	Name of the candidate	Sh./Smt./Kum. <i>Padam Singh</i>		
2.	Full postal address	<i>V-P-O. Katwal Teh. Chhona.</i>		
3.	Number and name of the constituency and State	<i>33 - Baroda, Haryana</i>		
	Name of the <del>political party</del> which set up the candidate (otherwise write 'Independent')	<i>Independent</i>		
	(i) Total number of pending cases where charges have been framed by the Court for offences punishable with imprisonment for two years or more	<i>NIL</i>		
	(ii) Total number of pending cases where the court(s) have taken cognizance [other than the cases mentioned in item (i) above]	<i>NIL</i>		
6.	Total number of cases in which convicted and sentenced to imprisonment for one year or more [except for offences referred to in sub-sections (1), (2) or (3) of section 8 of Representation of the People Act, 1951]	<i>NIL</i>		
7.		PAN of	Year for which last Income Tax return filed	Total income shown
	(a) Candidate	<i>AAVPD 3783C</i>	<i>NIL</i>	<i>NIL</i>
	(b) Spouse <i>Smt Kant</i>	<i>NIL</i>	<i>NIL</i>	<i>NIL</i>
	(c) Dependents	<i>NIL</i>	<i>NIL</i>	<i>NIL</i>



*457/100*

8. Details of Assets and Liabilities in Rupees

	Description	Self	Spouse	Dependent-I	Dependent-II	Dependent-III
A.	Moveable Assets (Total value)	668181	504123	NIL	NIL	NIL
B.	Immovable Asset	Given Below	Given Below	NIL	NIL	NIL
I	Purchase Price of self-acquired immovable property	NIL	NIL	NIL	NIL	NIL
II	Development/construction cost of immovable property after purchase (if applicable)	NIL	NIL	NIL	NIL	NIL
III	Approximate current market price of -	NIL	NIL	NIL	NIL	NIL
	(a) Self-acquired assets (Total Value)	NIL	NIL	NIL	NIL	NIL
	(b) inherited assets (Total Value)	1,05,00,000	NIL	NIL	NIL	NIL
9.	Liabilities	NIL	NIL	NIL	NIL	NIL
(i)	Government dues (Total)	NIL	NIL	NIL	NIL	NIL
(ii)	Loans from Bank, Financial Institutions and others (Total)	NIL	NIL	NIL	NIL	NIL
10.	Liabilities that are under dispute	NIL	NIL	NIL	NIL	NIL
	(i) Government dues (Total)	NIL	NIL	NIL	NIL	NIL
	(ii) Loans from Bank, Financial Institutions and others (Total)	NIL	NIL	NIL	NIL	NIL
11.	Highest educational qualification : C-P. Ed. Jat College Hissar 1970-71 (Give details of highest School/University education mentioning the full form of the certificate/diploma/degree course, name of the School/College/University and the year in which the course was completed.)					



45/12

804  
201

VERIFICATION

I, the deponent, above named, do hereby verify and declare that the contents of this affidavit are true and correct to the best of my knowledge and belief and no part of it is false and nothing material has been concealed there from. I further declare that :-

- (a) there is no case of conviction or pending case against me other than those mentioned in items 5 and 6 of Part A and B above;
- (b) I, my spouse, or my dependents do not have any asset or liability, other than those mentioned in items 7 and 8 of Part A and items 8, 9 and 10 of Part B above.

Verified at Curlang this the 22<sup>nd</sup> day of March 2014



USHA  
DEPONENT

- Note : 1. Affidavit should be filed latest by 3.00 P.M. on the last day of filing nominations.
- Note : 2. Affidavit should be sworn before an Oath Commissioner or Magistrate of the First Class or before a Notary Public.
- Note : 3. All column should be filled up and no column to be left blank. If there is no information to furnish in respect of any item, either "Nil" or "Not applicable", as the case may be, should be mentioned.
- Note : 4. The affidavit should be either typed or written legibly and neatly."

USHA

50476-Election-Item No. 7-H.G.P., Chd.

**ATTESTED**  
17/3/2014  
 Notary Gohana & Sonapat  
 Distt. Sonapat